

PLAN SHOWING THE PROPOSED CONSTRUCTION OF SHOPS IN SURVEY NO 33/12413
TIRUNINRAVUR TOWN PANCHAYAT POONAMALLEE TALUK OF TIRUVALLUR DISTRICT.

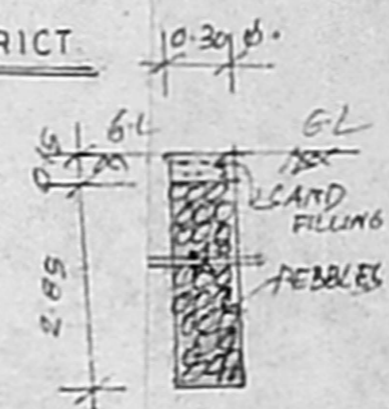

PERCOLATION PIT (30CM DEPTH)
CONSERVATION OF
RAIN WATER
HARVESTING DETAIL (30M96)

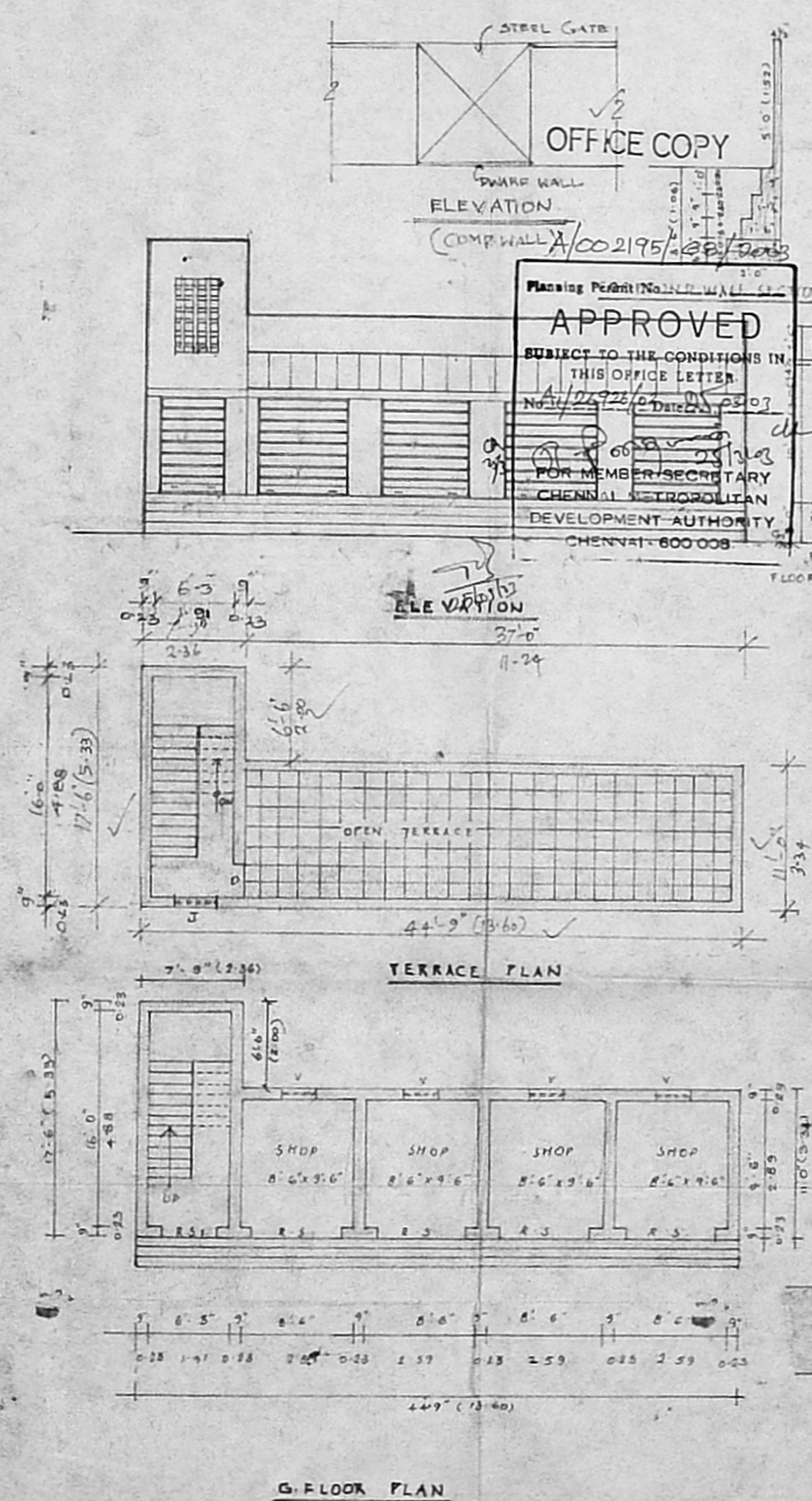
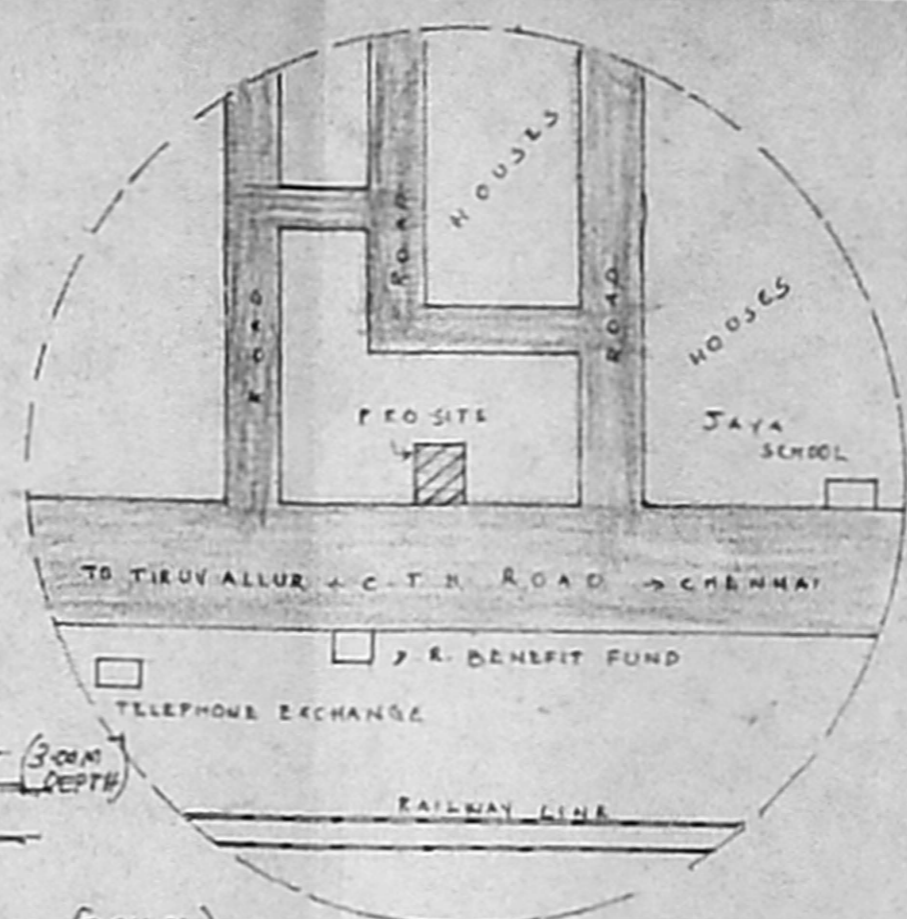

KEY PLAN

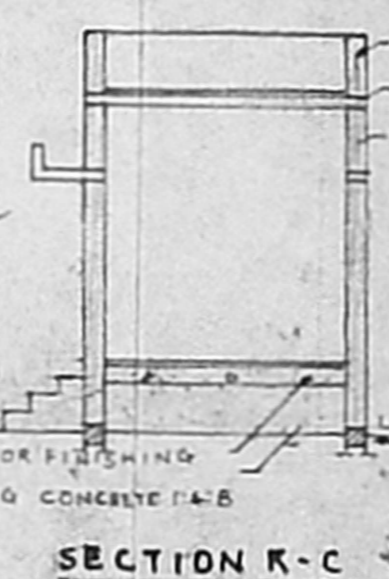

SECTION R-C

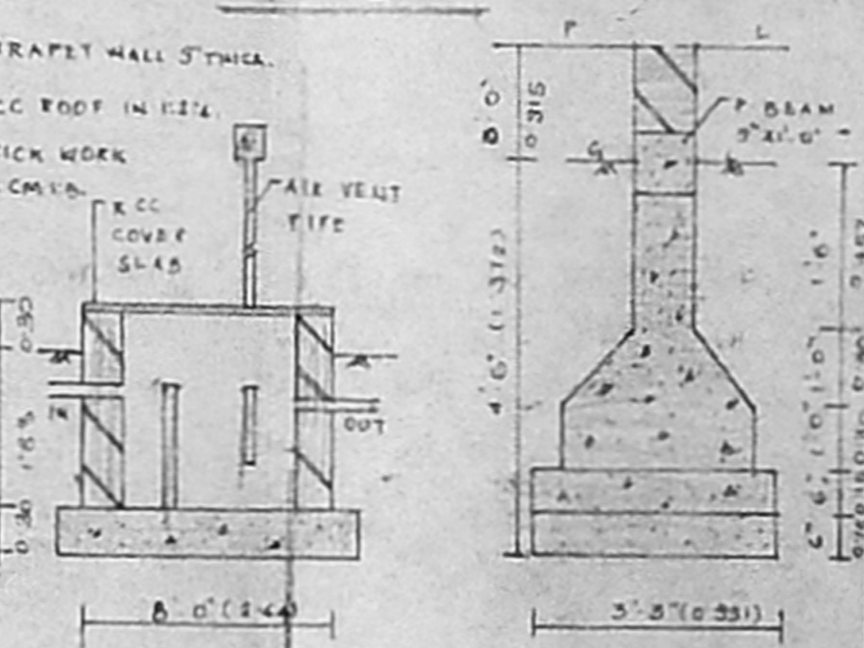

DETAILS OF SEPTIC TANK & COLUMN

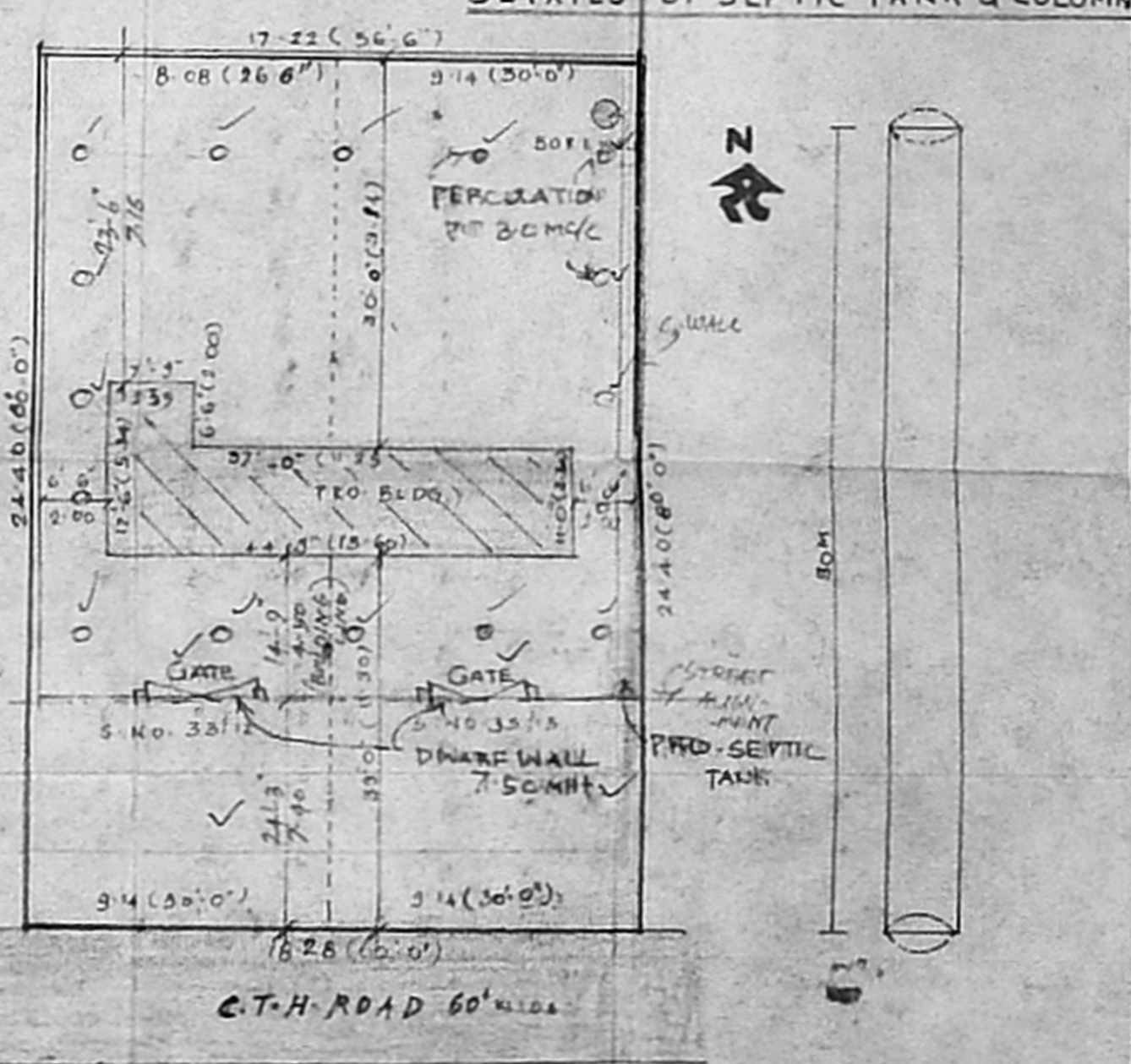

SITE PLAN SCALE 1:50

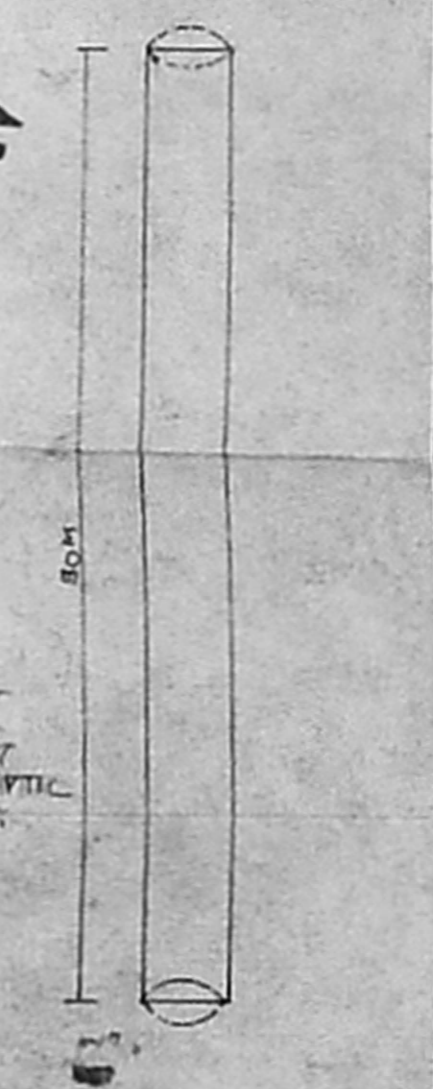

BORE WELL DETAILS

Planning Permit No. A/002195/2013/2013
APPROVED
SUBJECT TO THE CONDITIONS IN THIS OFFICE LETTER.
No. A/02925/07 Date 05.08.07
FOR MEMBER/SECRETARY
CHENNAI METROPOLITAN
DEVELOPMENT AUTHORITY
CHENNAI-600 008.

SPECIFICATION "A" CHANNEL
C.No. A/26926/01
Scrutiny Plan
Revised Plan
15
AP. AND TOP PLASTER
OP
DP.

FOUNDATION - C.C. 1:2
BRICK WORK IN 50%
CHAMBER BURNT
PLASTERING - 12%
FLOORING - C.C.
ROOFING - RCC ROOF SLAB IN C.C.
WEATHERING COURSE - TWO COURSE OF PLAT
TILES LAID OVER IN CM 1:3.

JOINERY DETAILS

R 31	ROLLING SHUTTER	5'0" x 7'0"
R 32	ROLLING SHUTTER	7'0" x 7'0"
J	JALY	3'0" x 5'0"
V	VENTILATOR	2'0" x 3'0"

COLOR INDEX

PROPOSED	[Color Swatch]
ROAD	[Color Swatch]
BOUNDARY	[Color Swatch]

AREA DETAILS

PLOT AREA - 432.34M²
PLINTH AREA - 50.40M²
COVERAGE - 12% F.G.T - 0.12

SCALE: 1" = 8'0" (1:100)

DRN BY: S.V. DRG. NO. 70

OWNER: M. DESAN.

S. KANDAVEL
S. KANDAVEL, D.C.E.,
Consulting Civil Engineer &
Licensed Surv. No. 771 Class-II
CHENNAI CORPORATION
SRI RAGHAVENDRA CONSTRUCTIONS
312/3, M.T.H. ROAD,
TIRUNINRAVUR - 602024.
6350298
LICENSED SURVEYOR